SIERRA MADRE NEWS

VOL. V — SIERRA MADRE, LOS ANGELES COUNTY, CALIFORNIA, FRIDAY, MAY 23, 1913 — NO. 34

W. S. COLLINS BUYS CAMP

CARTER ESTATE SELLS HOLDINGS

Fine Home to Be Built and Canyon Camp May Be Re-opened

W. S. Collins, one of the best known capitalists and realty operators of Southern California, has purchased Carter's Camp from the heirs of the Carter estate. The sale was made under the order of court for distribution of the estate and the price paid was $45,100, there being but one other bidder.

The property acquired by Mr. Collins comprises 67 acres. It includes the part of the Little Santa Anita Canyon formerly used for the camp, and the knoll lying just to the east of the canyon.

Just what disposition Mr. Collins will make of the property he has not yet fully determined. He expects, however, to erect a home for himself on the knoll, which affords an almost unequalled outlook over Sierra Madre and the valley. He has owned extensive citrus properties in the past, among them a place at Lordsburg which he brought to a high state of development and which became one of the show places of the vicinity. He has long cherished an ambition to establish a home in the foothill section where he could again have some citrus land, and he expects to plant several acres lying back of the knoll.

May Re-open Camp

Mr. Collins is now investigating the camp situation to determine the best method of handling Carter's Camp which has not been in operation during the past year. There seems no doubt that the camp could be made a paying proposition, there being nothing else like it in the combination of mountain setting and accessibility from the car line.

G. H. Johnson who has been closely associated with Mr. Collins in beach realty enterprises was responsible for getting him interested in the property. Mr. Johnson is optimistic over the possibilities of the camp and it seems probable that arrangements will be made to receive guests there before the season is far advanced.

As an operator in what is known as "south coast" realty, and particularly as the promoter and owner of the Balboa Island enterprise in Newport Bay Mr. Collins is perhaps most widely known. He is interested at Sunset Beach and other points. He knows the value of publicity and will prove a valuable acquisition to Sierra Madre.

CALL VERY SUDDEN

MRS. ROLAND A. ADAMS PASSES AWAY AT RIVERSIDE AFTER BRIEF ILLNESS

Friends of Mr. and Mrs. Roland A. Adams were shocked beyond measure to learn that Mrs. Adams had passed away on Wednesday afternoon at Riverside where she had been visiting at the home of her parents, Mr. and Mrs. B. F. Rockhold. No intimation had been received that she was not in her usual health and the news came with astounding suddenness.

With her little daughter, Jane, Mrs. Adams had been in Riverside a fortnight. Mr. Adams visited her last week, reporting on his return Saturday that she was in excellent health. He went to Riverside again on Sunday, expecting to return Tuesday. He wrote his parents, Mr. and Mrs. A. N. Adams that she was not feeling well. He thought it best to remain a little longer but did not indicate that Mrs. Adams was in any danger. As this is written no information has been received here as to the cause of death. Both Mr. and Mrs. A. N. Adams have gone to Riverside, the funeral being set for Friday afternoon.

Mrs. Adams was one of the most charming and popular young women of Sierra Madre. She had been a resident here about four years, having been married to Mr. Adams in 1909. Their daughter, Jane, is about two years old. Mrs. Adams also had many friends in Riverside and Los Angeles who loved and admired her for her character and charming personality. She possessed a beautiful voice and much musical talent. The bereaved family have the deep sympathy of a host of friends who grieve as if for one of their own kin.

A pleasant afternon was spent by the Ladies' Aid Society of the Congregational Church on Tuesday afternoon when Mrs. Wilbur Gilliland and Mrs. W. A. Evans were hostesses. A social time was spent after a short business discussion and very dainty refreshments of ice creame and cakes were served, about thirty being present.

MAKING NEW ENGINE

RUDOLPH HARTMAN INVENTS NEW TYPE WHICH ATTRACTS MUCH ATTENTION.

Friends of Rudolph Hartman, son of Mr. and Mrs. F. H. Hartman, have known for some time that he was working on an engine of new type, designed entirely by himself. He has been successful in building mechanical devices of various kinds, but this venture embodies principles never before used in engine construction, being of the rotary type but must simpler than those heretofore produced. The following flattering notice is reproduced from the Pasadena Star of Wednesday:

Rudoph Hartman, 17 years old, a student at the Pasadena high school, is the inventor of a new type of rotary steam engine, which if his hopes are realized, will be superior to anything of the kind on the market.

Young Hartman is spending five periods a day in the machine shop at West Hall, under supervision of Prof. Arthur F. Hall, who is at the head of this department, and expects to have his first engine completed by the end of the present school term. He also is putting in time both before and after school on the invention.

An interesting fact in connection with the work is that everything is being done in the high school machine shop and other mechanical departments connected with it. Hartman worked out his own design, made his own patterns, forged his own crankshaft and connecting rods and is now making all other parts of the machine at West Hall. On account of his interest in and practical work on the engine he is excused from the regular work that ordinarily falls to boys in this department.

Follows Original Lines.

Hartman is an eleventh year student and will graduate this year. He began the machine shop work only the first of the year. But long before that his busy mind, always interested in machinery, had evolved the idea for the new rotary. When the opportunity to perfect his invention, as offered by the mechanical department, came, he immediately set to work, and has made very satisfactory progress so far.

His plan includes an adaption of the single-acting cylinder to the rotary, and involves an entirely new principle in steam valves. Simplicity is one of the strongest features of the engine. It has only eight different moving parts, including the shut-off valve, and the entire contrivance has only 75 different parts, whereas the rotaries in use today have several times that number. The indicated horsepower of the engine now under construction is 15, but there is no certainty on this point at this stage of construction.

To Be Small Engine

Hartman says his completed engine will be less than 12 inches in diameter and that it will weigh between 50 and 75 pounds, probably the former. Its small size and lightness will add greatly to its value.

"I think my idea is right, but of course this first engine may not give the results expected," said Hartman this morning. "If it doesn't I shall soon learn its weak spots and shall immediately start building another. I intend to keep this up until I have a perfectly working model."

Prof. Hall said: "One never can tell how a new invention will work until it is actually tried out. Hartman is putting into his engine what appears to be some very practical ideas, and they differ from principles involved in the construction of rotary engines now in use. He knows his subject thoroughly and we are giving him every opportunity to develop his invention. I hope his expectations will be realized but no one can tell in a thing of this kind until the working model is in operation."

The fact that every part of the engine is being built at the school is an indication of the wide scope of work now being carried on there. All of it is practical in application.

CONGREGATIONAL CHURCH.

Next Sunday morning, the pastor, Rev. W. H. Hannaford, will speak on "The Citizenship That Is From Above." While this will not be specially a "Memorial Sermon" it will be borne in mind that this is the day when soldiers are accustomed to attend services in some church together, and appropriate reference will be made to that fact and to their service to our country. All soldiers who are here in Sierra Madre, and not going with comrades to some other church for a special service at that hour, are cordially invited to meet with us.

In the evening, C. A. Gummere, Secretary of the County Y. M. C. A. will speak on "The New Aristocracy." While all are invited to be present, young men and boys are specially urged to come.

FEED AND FUN NIGHT.

Next Tuesday evening, May 27, is the date of the regular monthly meeting of the F. & F. Club. All members of the Masonic order in Sierra Madre are invited to be present. It is expected that the organization for the coming year will be perfected at that session, and some entertainment provided.

Forest Rules for Fire Protection

The Forest Service has an organization on each National Forest for discovering and reporting fires, as well as for fighting them when they occur. Lookout towers have been built at strategic points on mountain peaks, conected by telephone lines with rangers' headquarters and with towns and camps where fire-fighting crews are organized in advance and are available at short notice. The organization for detecting and fighting fire is more complete this year than ever before. The most important factor in fire protection, however, is fire prevention, and to secure this the co-operation of the public is absolutely necessary.

Practically the only fires which cannot be prevented are those which result from lightning. While a great many of these occur, especially in the high mountains, they can usually be located promptly by the lookouts and extinguished before much harm is done. Immunity from all other classes of fires depends upon an enlightened public feeling and greater care on the part of everyone who visits the mountains during the dry season. This dangerous period, during which fire prevention becomes the chief feature of the forest rangers' work on the National Forests, is the time when all campers, hufinters, fishermen, residents of the forests or other who travel through the mountains, must exercise extraordinary vigilance, keeping constantly in mind the following "Six Rules" for care with fire:

MATCHES. Be sure your match is out before you throw it away. Matches whose heads glow after the flame is out are dangerous.

TOBACCO Throw pipe ashes and cigar or cigarette stumps in the dust of the road, and pinch or stamp out the fire before leaving them. Don't throw them into brush, leaves or needles.

MAKING CAMP Build a small campfire. Build it in the open, not against a tree or log. Scrape away the trash from all around it.

LEAVING CAMP Never leave a campfire even for a short time, without quenching it with water or earth.

BONFIRES Never build bonfires in windy weather, or where there is the slightest danger of their escaping from control. Don't make them larger than you need.

FIGHTING FIRES If you find a fire, put it out. If you can't, get word of it to the nearest United States Forest Ranger or State Fire Warden at once. Keep in touch with the rangers.

AT ROCKWYLD—CARTER'S CAMP.

The Alpha Sorority of Occidental College gave a house party in honor of the Seniors last Friday and Saturday. There were about thirty of the young people chaperoned by Dr. and Mrs. C. O. Esterly. The Seniors declared it the most enjoyable function in the history of their class.

Mrs. G. D. Gregory who has been spending the winter at the Maryland, Pasadena, entertained with a luncheon and bridge party last Thursday in honor of Mrs. Eli Lily, who is leaving for her home in Indianapolis this week. The party consisted of Mrs. Eli Lily, Mrs. Florence A. Sanborn, Boston; Mrs. H. P. Adams, Boston; Mrs. G. D. Gregory, Chicago.

MISSION PLAY SEASON CLOSING.

Only one more week of the present season of the Mission play remains. The season closes on June 1 and those who have not seen the performance or who wish to see it again, will have to hurry or wait several months. It is said the demand for the performance in the north has become so strong that it will be given in San Francisco during the summer months. At any rate there can be no doubt that the pageant has done a great deal to advertise California and to impress many features of California history upon the minds of tourists and permanent residents alike.

WET OR DRY?

Writing to a Los Angeles man regarding a possible realty deal A. S. Mead had received the following reply:

Dear Sir:—Yours of the 20th received. Sierra Madre is too dry for me. I do not care to own any property there. I was there once and almost died for the want of water and if you ever see me there again it will be with a canteen of Owens river water brought along from Los Angeles. If I lived in your town the first thing I would attempt would be to take up a small fund and establish a public drinking fountain of the pure mountain water which Sierra Madre advertises so much. Then visitors may be relieved of the embarrassment of begging water at private homes—as I had to do with my family. Yours for the water wagon and no saloons,

A. L. EADS.

THE EPISCOPAL CHURCH.

Church of the Ascension, the Rev. Dr. George H. Cornell, Rector. Vested choir, first Sunday after Trinity. Sunday School, 9:45 A. M. Morning prayer and sermon, 11 A. M. All are cordially invited.

Mrs. W. F. Brugman and Miss Vega Brugman returned Saturday from Mesa, Ariz., after spending the winter there. They expect to remain here through the summer.

TO ELECT OFFICERS

NOMINATIONS MADE FOR ANNUAL ELECTION OF WOMAN'S CLUB TO BE HELD MONDAY.

Officers for the ensuing year will be chosen at the meeting of the Sierra Madre Woman's Club next Monday. The report of the nominating committee filed at the last meeting presents the following names:

For president, Mrs. Frank Wright.

First vice-president, Mrs. Clinton Nourse.

Second vice-president, Mrs. E. T. Pierce.

Recording secretary, Mrs. R. A. Kimball.

Corresponding secretary, Mrs. J. E. Fairbanks.

Treasurer, Mrs. N. T. Brown.

Auditor, Mrs. W. S. Andrews.

Directors, Mrs. F. J. Hart, Mrs. C. W. Mitchell, Mrs. F. B. Seeley and Miss Hazel Woodward.

The election will be held next Monday, the polls to be open from one-thirty to three-thirty. The following tellers are appointed: Miss Lydia Webster, Mrs. Nourse and Mrs. Evans.

Members are reminded that payment of dues is necessary before voting.

The program next Monday is of so much importance and general interest that the president, Mrs. Ingraham, has made it an open meeting to which all are invited. Mrs. G. E. Swan, State chairman of legislation will tell of her personal experiences at Sacramento in the interest of the legislation endorsed by the clubs of the State. As several of these measures are part of the so-called "freak legislation," their discussion by Mrs. Swan, who with Mrs. Edson was their chief sponsor, should be very entertaining. Mrs. Mitchell will recite a poem by Ella Wheeler Wilcox that has been freely discussed for its bearing on moral questions relating to children.

One of the most interesting and best attended programs of the year was given by Miss Graham and Miss Marks —Miss Graham's beautiful pictures of Egypt, and descriptive comments on the places and objects shown were greatly enjoyed. Miss Marks spoke most earnestly for appreciation of beauty and simplicity.

NEW ARCHITECTUAL FIRM.

Clinton Nourse of Sierra Madre has opened an office in Los Angeles, having associated with him Karl Keffer, for the general practice of architecture. They have quarters in the Story building at Sixth and Broadway. Since coming to California two years ago, Mr. Nourse has been steadily building up a clientage and the new firm will undoubtedly have their hands full. Before coming to Sierra Madre Mr. Nourse had designed the half million-dollar municipal building for the city of Des Moines and had also designed one or more of the buildings for the Iowa State College at Ames.

HEAVY VOTE CAST TUESDAY

"WETS" WIN AT THE ELECTION

Present Ordinances Remain in Effect and Street Trees Will Not Be Moved

Sierra Madre laws remain unchanged so far as the regulation of wineries and the sale of liquor, and the licensing of pool rooms are concerned. The trees now growing in the public roadways will remain undisturbed. These things were determined by the election on Tuesday at which the record vote of 437 ballots was cast.

The vote on the parious propositions was as follows:

Proposition I.—For the ordinance prohibiting the manufacture and sale of liquor, 199; against, 238.

Proposition II.—For the ordinance prohibiting pool rooms, 202; against 230.

Proposition III.—For the removal of trees growing in public roadways, 164; against, 259.

Effect of Election

So far as the liquor ordinance is concerned the defeat of the initiative ordinance leaves the situation the same as before, permitting the sale of wine at the place of manufacture and not to be drunk on the premises, and leaving the way open for the "beer wagon" to come in from Pasadena. Saloons and table licenses are not permitted. The defeat of the pool room ordinance leaves the present ordinance providing for the licensing of pool rooms in effect.

The advisory vote on the city's policy regarding street trees was decisive, the voters by a majority of 95 declaring for the retention of the trees now growing in the streets between the curb lines.

No previous election ever generated such excitement or brought out such a large vote. Many voters registered especially for the election and the vote was even larger than has been expected by those who had checked up the registrations. Workers were active on both sides, many autos being pressed into service to haul voters to the polls. Electioneering was carried on enthusiastically all day at the polls, that is, outside of the chalk line which indicated the 100-foot circle about the entrance to the city hall.

HIGH PRAISE

The following is reprinted from "The Florists' Exchange," a leading trade periodical published in Chicago and New York, with other California correspondence:

"The Woman's Club of Sierra Madre held a flower show in the last three days of the second week of April, which was unique in several particulars. The members solicited and secured the free services of all the automobiles in the village, to show all visitors the attractive community. At least a thousand took advantage of the opportunity. It was a clever scheme of advertising. The Roses at this show were fine, especially those exhibited by Irving N. Ward, his wife and daughter, who have a good sized nursery there. Miss Ward is a well educated girl and has chosen the vocation of her father, rather than that of clerical work and the atmosphere of a stuffy office. She is very successful in propagating the Avocado; every tree produced is sold as soon as large enough to plant out. Their exhibit was accurately labeled, which was helpful to buyers of their stock in trade, and a satisfaction to the patrons of the show who were there for no other purpose than to learn the names of such things as we grow in great variety, most of which are new to the "stranger within our gates." Indeed, it may be said in truth that not half of the residents of this state know even common names for the plants they grow.

MAINE PICNIC

The Pine Tree State Association will hold its annual picnic at East Lake Park on Saturday, May 24th. There will be a social gathering at 10 a.m. and a basket picnic at noon. Coffee may be obtained at the tables. Please bring your own cup, and whatever other dishes or utensils you need with your basket. There will be an excellent program at 2 p.m.

The committee desires to make this picnic a grand re-union of Maine people, and all former residents of that state are cordially welcome, whether members of the Association or not. New members are especially invited to join the Association on this occasion, and beautiful new badges have been prepared for presentation to all who pay membership dues and enroll for the coming year.

PINE TREE STATE ASSOCIATION.
Per Executive Committee.

HOME OF TRUTH.

"His Mercy Endureth Forever," is the subject of the discourse to be given next Sunday at 3:30 at the Home of Truth, 493 Auburn Avenue. Text from Psalm 136, "For His Mercy Endureth Forever." Services conducted by Harriet C. Hamor. A very cordial invitation is extended to everyone to be present. Sunday School is held at two o'clock.

Graduation Presents

Choice selection at almost any price you want to pay. There are well chosen books, stationery, fountain pens, kodak albums, and things to decorate the rooms of girls and boys.

Especially would we call your attention to the beautiful commencement greetings in the art folders of the Volland Publishing Company. These sell at 25 cents and will often be as appropriate as a more expensive gift.

The News Printery

PROFESSIONAL CARDS

R. H. Mackerras, M. D.

Hours—Tues. and Thurs. 5-5:30 P. M.
Sat. 10-10:30

A. O. Holmes, M. D.

Hours—9-10 A. M. 1-2 P. M. Daily
Phone Main 53. 154 W. Central Ave.

Dr. Mackerras' Los Angeles Office
1018 L. A. Investment Bldg.
Phones A1836 Main 2872
Residence Phone, Vermont 2345

LLOYD L. KREBS, M. D.

Office, 34 N. Baldwin. Phone Main 60

Hours: 11-12—2-3

Res. 72 W. Alegria Phone Main 111

DR. E. L. JACKSON
Physician and Surgeon
Phone Red 76
Office and Res. N. W. Cor. Auburn and Highland

A. J. RUST
DENTIST
306 Higgins Building, Cor. Second and Main, Los Angeles; office hours 10-12; 2-4. Office phone, Main 7011

Office Phones Main 7870, F2725 — Office Hours 9-11 and 2-4

Dewey Sheldon Beebe, Opt. D.
Graduate and Registered Optometrist
907-8-9 L. A. Investment Bldg.
Eighth and Broadway, Los Angeles, Cal.
Eyes Examined — Broken Lenses
Glasses Furnished — Accurately Duplicated
Res, 214 N. Adams St., Sierra Madre
Res. hours 7-8 p. m. Res. Phone Red 41

POTTS' BUSINESS COLLEGE
37 E. Union St., Pasadena
Phone Colorado 237
Thorough Instruction—Large Enrollment—Finest Building and Equipment—Moderate Charges—Position for Every Graduate.

REYNOLDS & BERGIEN
Undertakers
Lady Attendant — Cremating
Auto Ambulance
Phone Blue 68 West Central Ave

FRESH GROUND
ENTIRE WHEAT
For Bread, Biscuit, Pancakes, Mush or Gems. A Sierra Madre product of highest quality
At All Grocers, or
V. L. Graham
Green 52 76 N. Auburn

Carriage For Hire
By the Hour or Day. Meet any car
M. GOLDSTEIN
Main 75 Res. Green 81

J. A. GILBERT
Contractor and Builder
Real Estate, Insurance, Loans
Phone Blue 75 41 N. Baldwin

ALLEN T. GAY
(Successor to Renaker & Gay)
Undertaker and Funeral Director
Lady Assistant
AUTO AMBULANCE
Main 93 Central and Baldwin

5% DISCOUNT ON LAUNDRY
Buy a coupon book and get 5 per cent discount on your laundry. Books of $3.00, $5.00 and $10.00 denominations. 26tf
MONROVIA STEAM LAUNDRY.

Postcards at the News Printery

Brief Items of Interest

J. D. Mackerras was the guest of friends at Avalon, Catalina Island, on Thursday.

F. J. Sokol left Saturday for the east, where he expects to remain some time.

J. T. Mason arrived last Saturday from Kansas City to join his wife and daughter here for a short time.

Mr. and Mrs. E. W. Camp left Tuesday for Sonoma where they expect to remain a week or more.

Mr. and Mrs. Arthur Johnson and son are enjoying a visit in Long Beach where they are the guests of relatives.

Dr. and Mrs. Dewey S. Beebe are the proud parents of a daughter born on Wednesday, who will be called Lucy Annabelle.

Mrs. Clarence Hurd of Los Angeles was the guest on Thursday last week at the home of Mr. and Mrs. W. E. Farman.

Mr. and Mrs. William J. Lawless and Mr. and Mrs. G. Hallett Johnson leave today for a few days' stay in Balboa.

James Somerville of Los Angeles, a former resident of Sierra Madre, was in town on Friday looking after business interests.

Miss Dale Wagner, who is a cousin of Miss Benadum, left Wednesday for Toledo, Kansas, after having spent the winter in Sierra Madre.

Mr. and Mrs. C. C. Montgomery and children left Wednesday for Ocean Park, where they will enjoy a beach outing for a week.

Mrs. S. B. Bruce of Chicago arrived here Tuesday and will visit some time at the home of her parents, Mr. and Mrs. W. W. Collins.

Arthur Lyttle, who has been working in Welsher's Grocery for the past year, left on Sunday for Albuquerque, where he has accepted a position.

Mr. and Mrs. C. H. Betts left last Friday for Los Angeles after being a resident here for some time. They will reside at 1320 W. 58th Place.

Mrs. John Hart, Jr., enjoyed a few days' visit last week at the home of her brother and his wife, Mr. and Mrs. Philip Blumer, who reside in Eagle Rock.

Mrs. Nellie Wellman of San Fernando is the guest of Mr. and Mrs. S. R. G. Twycross. Mrs. Wellman and Mr. Twycross were formerly residents of the same town in Maine.

The Dickens Fellowship will meet next Wednesday afternoon, May 28th, at the home of Mrs. Frank Wright, Mrs. Selma Beyer of Los Angeles being the hostess for the afternoon.

Miss Edith Blumer who has been visiting at the home of her sister, Mrs. William Thacher of Nordhoff, returned Monday after enjoying a most pleasant month in the Ojai Valley.

Mr. and Mrs. F. W. Nuetzel and Miss Tillie Neutzel left Saturday evening for Memphis, Tenn. Miss Nuetzel will remain but Mr. and Mrs. Nuetzel expect to return after a month of visiting.

Miss Florence Vannier was hostess on Thursday afternon at her home when she entertained the Modern Priscillas. Dainty refreshments were served and a most social time was enjoyed by all those present.

Attending the Episcopal convention in Los Angeles Tuesday from Sierra Madre were Mrs. J. H. Wright, the Misses Lydia Webster and Hawks, who are members of the Woman's Auxiliary of the Episcopal Church.

Mrs. Joseph Bergein entertained with a birthday and surprise party on Tuesday evening at her home, the affair being given in honor of Miss Anna Ziener and Mrs. R. Hudson of Los Angeles. About twenty-five were present and a most pleasant time was spent by those present.

Among the thirty-five applicants for American citzenship who appeared before Judge McCormick this week was Oskar Seiling of Sierra Madre, the well known violinist. He was vouched for by F. W. Blanchard of Los Angeles and was among the thirty-one whose applications were accepted.

Mr. and Mrs. William J. Lawless entertained on Wednesday evening at a delightful dinner party given at their home complimentary to Mr. and Mrs. W. S. Collins, who have bought property here and who expect to build shortly. Covers were laid for Mr. and Mrs. Collins, Mr. and Mrs. C. W. Jones and Mr. and Mrs. G. Hallett Johnson

Mr. and Mrs. George Humphries left Sunday on the California Limited for a trip to their home in England, going via Chicago where they will visit for a short time at the home of their daughter and her husband, Mr. and Mrs. Julius Fick. Mr. and Mrs. Humphries will sail on the 31st from Boston and will make their headquarters in Oxford at the home of Mr. Humphries' sister, Mrs. Taphouse who will be remembered as having visited in California three summers ago.

Complimentary to Miss Jean Woodward who leaves for Chicago soon to spend the summer with friends, Mrs. G. Hallet Johnson entertained on Saturday afternoon at her home on East Grand View avenue. Pink roses were artistically arranged in the living room while the dining room was transformed into a bower of pansies. Bridge was enjoyed by those present during the afternoon and dainty refreshments of sherbert, cakes, and coffee were served. About sixteen were present.

Mrs. M. Mackerras entertained on Wednesday afternoon very charmingly with a thimble party complimentary to the Misses Law and Moore, of Canada, who are staying the summer in Sierra Madre. Refreshments were served at small tables and those present were Mesdames Hart, Churchill, Hauxhurst, Webster, and the Misses Moore, Law, McKinnon, Blumer, Humphries, Dorothy Humphries, Hazel Hill, Webster, Vannier, Hawks, Daisy Hawks, Cook, Daniels, Brock and O'Brien.

A jolly party gathered on Monday evening at the home of Mr. and Mrs. G. Hallett Johnson, the affair being in the form of a surprise party as it was Mrs. Johnson's birthday. A beautifully decorated cake was given her and sumptuous supper was served from the things which were brought by the guests. Among those present were Mr. and Mrs. George Letteau, Mr. and Mrs. William J. Lawless, Mr. and Mrs. E. C. Carhart, Mr. and Mrs. E. W. Camp, Mr. and Mrs. W. H. Ingraham and Mr. and Mrs W. S. Collins of Balboa.

Mrs. J. W. Keys and Mrs. J. M. Beard entertained a number of friends on Thursday evening of last week most enjoyably with five hundred at Mrs. Keys' home on Central avenue. The occasion proved to be a birthday surprise to two of the guests, Mrs. Ward and Mr. Keys. Red roses and asparagus plumosus were most effectively used to adorn the living room and the dining room. Prizes were won by Mr. Nuetzel and Mrs. Ward and most dainty refreshments were served. A beautifully decorated cake formed the centerpiece on the dining room table and here also was the red and green color scheme carried out. Artistic birthday cards marked the places. The guests included: Mesdames E. Yerxa, Arthur Johnson, I. N. Ward, Gay, Belles, Nuetzel, Hull, Brooks, Dennison, Welsher, Hopkins, Miss Nuetzel and Messrs. Nuetzel, Hull, Dennison, Welsher, Hopkins, Keys, Beard, Yerxa, Johnson, Ward, Gay, Belles and Pelletier.

DESK AND OFFICE SUPPLIES

Some people have not been aware that the News Printery carried office supplies as well as printing business stationery. We are now better prepared to display our stock and you are invited to look it over at your convenience. You will find all kinds of writing materials, pens, pencils, inks, clips and paper fasteners, rulers, inkstands, pushpins, picture and card hangers, dating stamps, ink pads, thumb tacks, all sizes of envelopes, and lots of other things you are likely to need at any time. Orders taken for rubber stamps, brass signs and stencils. "Next the postoffice."

Picture shows every Thursday and Saturday evening in the club-house. Special music for each program.

BARGAINS IN SHOES.

I want to close out all ladies' shoes in blacks, tans and elkskins; children's oxfords in black patent leather and elkskins, and some men's high shoes and oxfords. Just half price. **All $3.00 shoes at $1.50; all $2.00 shoes at $1.00 and so on.** We have no old junk, but all good stock and styles. **The O. K. CASH DEPARTMENT STORE.**

PENNANTS
RIGHTS AND LEFTS
Advertise Sierra Madre by putting them on your auto
CAMERAS—the incomparable Ansco, from $2 up
Come in and let us show you the advantage of this popular line of film cameras
Merrill & Dow
Black 100 — Office of Merrill & Dow
Baldwin Avenue — Cement Contractors

PHONES RECENTLY INSTALLED

Red	41	Beebe, Dr. F. B., 214 N. Adams.
Black	109	Culley, B. F., El Reposa Block.
Green	109	Draper, W. A., El Reposa Block.
Green	62	Fowle, Mrs. M., 38 Montecito.
Blue	75	Gilbert, J. A., Office, Baldwin Ave.
Blue	20	Gregory, H. R., Mt. Trail Ave.
Blue	109	Gregory, Albert, Hasting's Ranch.
Green	29	Howard, L. J., Mt. Trail & Highland.
Green	67	Jarrett, B. F., 349 N. Lima.
Green	89	Kanameta, K. 150 W. Grand View.
Blue	41	McNamara, E. J., 225 W. Highland.
Green	49	Kelley, G. P., S. Mt. Trail Ave.
Green	104	Page, Sherman, 415 W. Highland.
Black	74	Smith, W. Brown, 277 San Gabriel Court.
Green	36	Somner, Mrs. N. Mt. View Inn.
Green	27	Stodghill, W. M., 50 S. Hermosa.
Green	75	Shirley, Mahr, Prop.
Black	37	Tucker, G. I., S. Baldwin.
Green	56	Twomley, Mae, 305 W. Laurel.

CHANGES

Red	16	Welch, Mrs. Mary, formerly Red 61.
Black	79	Gilbert, J. A., formerly Green 74.
Green	74	Stevens, M., formerly Blue 14.
Black	68	Pearson, Maud, formerly Red 52.
Red	125	Mollenkopf, E. S. Green 107.
Blue	62	Elsworth, formerly Blue 52.
Red	76	Jackson, Dr. E. L., formerly Black 69.
Red	56	Shimiza, Geo., formerly Hoshino.
Main	105	Huston, C. T., Mt. Wilson Stables, F. B. Ross.

Clip this list and paste in your directory for reference.

TESTS NEW INVENTION

H. I. Hauxhurst, accompanied by his wife, returned Saturday from a business trip to San Francisco, making the journey down by machine via the San Marcos Pass over the Santa Inez Mountains. The entire distance of 483 miles was covered in twenty-eight hours driving time. Though there were many steep grades, some of them 25 per cent, the motor at no time showed the slightest sign of overheating, utilized but one quart and a half of water in the radiator and showed a 41 per cent saving in gasoline. This was attributed to the auxiliary carburetor and auxiliary fuel used which Mr. Hauxhurst has invented and perfected and which is being put upon the market by a Pasadena automobile firm.

For your friend who graduates

You have been wondering what to give your friend who graduates from school or college this spring. It must be something pretty nifty if it is to be appreciated, for your friend is pretty well posted on what's what. You will find the problem simplified if you will come to the News Printery and look around.

Here are books of various kinds which would be enjoyed by almost any boy or girl. Books of verse, nature books, and little gift books with wonderfully attractive and inspiring poems.

Then there are folders, artistically printed, with sentiment and design expressly intended for commencement gifts. They are good enough to send alone, or may be enclosed with some more pretentious gift.

Every boy and girl needs a kodak album. If they already have one they will soon need another. This is the place to get the right kind.

Stationery, well chosen, is always an appropriate gift. Ask us if you want the right estimate on quality. We have the best made in pound boxes and handsome papetries.

Carnation Cream for the hands has proven so popular with those who have tried it as to create a demand for it. Consequently a supply of it has been placed on sale at the News Printery. In 25c and 50c bottles.

FOR LADIES AND CHILDREN

We are closing out our ladies' and children's white oxfords at 50c and $1.00.

SHOES STAINED! Bring me your old tan shoes and I will dye them black to look like new. M. OLSEN, The Shoe Man.

10% DISCOUNT ON LAUNDRY

Try the "holdover" collected Friday and delivered Tuesday, and get 10 per cent discount. Phone Monrovia 87 at our expense for driver. 26tf
MONROVIA STEAM LAUNDRY.

Phone Black 100 for Crown City Laundry Co. Best work and quickest service. Also French dry cleaners to the people. We make a specialty of rugs and blankets.

WANTED

Carpenter work by day, hour or job. Satisfaction guaranteed. Phone Red 54.

M. Olsen's for children's sandals and Oxfords, in white, tan and black, at prices much lower than the fake "bankrupt sales" in Los Angeles.

J. M. BABER, Contractor. No job too small or large. First class work guaranteed. Phone Red 54.

PAY CASH and SAVE MONEY

NORRIS' SPECIALS
Saturday, May 24th

21 lbs. Granulated Sugar	$1.00
1 pkg. Choice Seeded Raisins, 16 oz.	.06
3 lbs. Soda Crackers	.25
1 lb. Newmark's Baking Powder, reg. 40c	.25
½ lb. Lipton's Yellow Label Ceylon Tea, reg. 35c	.30
1 pkg. Star Naptha Washing Powder, Made by the Proctor & Gamble Co.	.04
6 bars White Bear Soap	.25
2 cans Polly Prim Cleaner	.15
Coulson's Lice Powder for chickens, 25c size	.20
Pot Roast, per lb.	.13

Fresh Fish Every Friday
AT CASH STORE PRICES
Terms--SPOT CASH on Delivery
PHONE, BLACK 12
S. R. NORRIS, Prop. of the
Sierra Madre Dept. Store

4% Interest Helps

When you open a Savings Account with this Old Reliable institution and add to it as rapidly as circumstances will aollow, you cannot help but become financially independent

Bear in mind that every Dollar deposited with us earns 4 per cent interest compounded every six months, is free from taxes and available at any time.

Your money when deposited with us will be safe aud your transactions WILL NOT BE DIVULGED TO ANY ONE.

Safety Deposit Boxes
$2.00 Yearly

Why risk keeping valuable papers and other articles at home, when this cheap protection is so convenient?

First National Bank
Phone Main 4 — Sierra Madre

THIS IS THE MONTH TO BUY
Porch Furniture

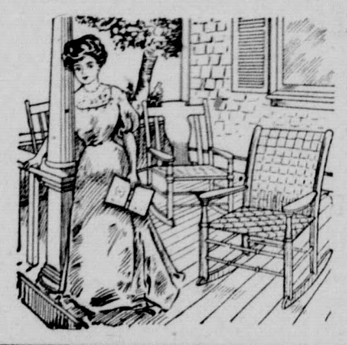

and this is the place to go for the dependable kinds. We are making an interesting exhibit of artistic porch furniture, comfortable as well as beautiful; the kind that will stand the wear and tear of outdoor use for years. Our prices are always the lowest.

J. J. BERGIEN
Blue 68 — 87 W. Central

The NEWS - Job Printing

"Have You Tried It Yet?"—"Tried What?"
"Why the Bread, Cakes and Pies baked fresh every day by the Sierra Madre Bakery." "Well I should say so, the best I ever ate—Better than mother used to make.
Phone Red 22 — D. J. MILLARD, PROP. — Baldwin Ave.

Better Barber Work
The Antiseptic Shaving Parlor
is now under new management and will be conducted as a first class, up-to-date shop
Hours 7 A. M. to 8 P. M.
10 P. M. Saturdays
Two Barbers---No long waits
Yours for Good Service
ALVIN LANGLEY, Proprietor

Economy Hints

A penny saved is a penny earned.—Benjamin Franklin.

THE problem of taking the best care of her clothes is one that constantly confronts the girl who has a limited wardrobe, a limited space in which to keep it and limited spare time. Not only must garments be kept clean and fresh, but there is constant mending and repairing to be done, and then comes the often perplexing question as to how the articles can be stored without being wrinkled.

The modern flat or house is seldom built with ample closet space, and if a girl is compelled to live in one room there seem to be so many things to be placed in the closet that it is extremely hard to keep the garments from being crushed. A pole put in lengthwise is useful, for on this a number of hangers may be suspended.

When the wardrobe is all fixed for use make up your mind that no dress shall be put away there until it is in the best of shape. Keep your closet tidy by keeping your clothes well aired, brushed and pressed.

Put in first such frocks as you may have for evening use. Press these before hanging them up; then they will be ready for wear at any moment. A word to the girl who has but one room in a boarding house: If you wish to keep your clothes nice and yet save money invest in an electric or gas iron and a small ironing board. Clothes cannot be kept neat without pressing, and the expense of having one's suit pressed by a tailor every time it gets wrinkled is too large for the ordinary business girl.

Now we come to the care of suits. These should be thoroughly brushed and any mud or dirt spots removed before the garment is hung up. Upon taking the suit off, if possible, put it outside to air. Then in the morning give it a ten minutes' brushoff and put it away or put it on, as the case may be. Velvets and heavy broadcloths especially require heavy brushing, as the dust becomes grained in the goods if it be allowed to stand too long. Grease spots should be removed with gasoline or benzine before hanging the garment with other clothes.

Waists can be kept in a number of places. If a shirt waist box is an unknown quantity and an extra drawer an unheard of luxury, waists may be hung on a hanger just as well. Mending and pressing, if needed, should be done before putting them away. Shoes receive so little attention that it is a wonder if they are even mentioned in an article on clothes. So many girls seem to think that if the upper part of their body is properly clothed their feet will escape observation. This is a very erroneous impression, and the sooner corrected the better. Shoes should have trees to keep them in shape. These should be put in immediately upon removing the shoes. A good brushing at the same time leaves them ready for use. A little vaseline rubbed in while the shoe is still warm will keep the leather soft and pliable and will keep patent leather from cracking.

How to Wash the Face.

When the water used for the facial bath is hot enough to sting the skin it is too hot to be beneficial. It is likely to cause the skin to become ultra sensitive, so that when it is exposed to the sun or wind it will burn and grow red. Hot water for bathing the face should be just hot enough to be used with perfect comfort.

After playing golf or motoring it is well to use a cleansing cream, rubbing it well into the skin and removing it after four or five minutes with a piece of absorbent cotton. Then dip a soft cloth in warm water and hold it against the face for a minute or two. Dry the skin gently with a towel with a gentle rotary movement.

How to Make Nail Buffer.

What do you do with the wrists to your wornout evening gloves? You must no longer throw them away, for they make a splendid covering for a nail buffer. Make a finger shaped roll about five inches long of flannel or soft cotton rags, rolled tight until about an inch in diameter. Sew them at the edge, then slip over it the wrist of an old white glove. Fold it over and over to fit, tying the ends with a ribbon or elastic that is easily removable when a fresh cover is wanted. This makes a very pliable nail burnisher that gives a wonderful polish and costs absolutely nothing.

How to Clean Coat Collars.

To clean coat collars try the following way: Instead of a cloth, which has to be kept in motion for a long while to avoid leaving a ring in place of a spot, use an old toothbrush. Dip it into the naphtha until thoroughly saturated, then a few brisk rubs and the spot or grime has left for parts unknown. The most delicate velvet can be cleaned in this way, though it would not be advisable to use a brush on any fabric like satin.

How to Clean Leather Bags.

Shabby leather bags may be improved in appearance by being rubbed over with well beaten white of an egg and then polished with beeswax and turpentine, the final rubbing being given with a soft clean cloth.

RAILROAD TRAVEL IS AS SAFE AS STAYING AT HOME.

(Oakland Enquirer)

California has isued an invitation to the world to make us a visit in 1915 during the Panama-Pacific Exposition. And aside from that special occasion, California is constantly presenting her various charms to outside communities, both far and near, for the purpose of attracting strangers within the state borders, realizing that they will remain, once they come.

But despite truthful advertising relative to the many advantages to be found in California, the publication broadcast of figures compiled regarding railroad fatalities, tend to arouse a timid feeling and may go far toward preventing the coming of many visitors were their fears not aroused by fatality reports which are not specific as to the direct causes of death.

Reports issued by the Southern Pacific Company for the past four years to date, conclusively show that it is as safe to travel, if not safer, in fact, than to remain at home. While the Enquirer cannot justly be classed as a bosom friend of the Southern Pacific Company or holding any brief for that corporation, it considers the showing of that company in the safe transportation of its passengers a splendid commentary on the efficiency of that railroad concern.

It is shown in the report, the veracity of which is vouched for by the officials of the company, that during the past four years NOT ONE SINGLE PASSENGER LOST HIS OR HER LIFE THROUGH A COLLISION OR DERAILMENT OF ITS TRAINS. This means that during that time, 157,000,000 passengers were safely carried to their destinations on its lines, traveling on an average distance of forty-two miles, or a total of 6,594,000,000 miles, or 265,000 times around the world. The Union Pacific, in approximately the same period, fell short of this perfect record by but a single accident, resulting in the death of one passenger.

This remarkable record is obviously the result of something more than chance and proves that at least from the Missouri River to the Pacific Coast, railroad travel is as safe as staying at home.

THE WINGED PERIL

The deadly peril to life and health wrought by the housefly and the stable fly has never before been so fully understood as now, and the experience of Cleveland in her notable antifly compaign, initiated and conducted by Dr Jean Dawson, enforces this lesson—that the work must start at or before the opening of spring because flies breed so rapidly; hence there is now no time to lose, and hence the strenuousness with which you should urge immediate action.—W. H. Hale

Beautiful things suitable for commencement gifts—books, artistic folders, stationery and pictures. The News Printery.

JOB WORK

Any kind of carpenter jobs wanted, by reliable workman. Phone Red 54.

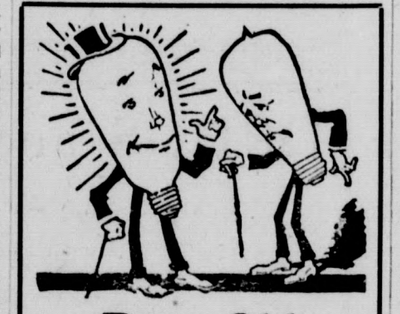

Poor Old Carbon Lamp

He is out of date, a relic, a wasteful forerunner of the modern lamp—the

Sunbeam Mazda Lamp
National Quality

People who want all the light that electricity can give buy

Sunbeam Mazda Lamp
National Quality

They don't waste two-thirds of their current in old-fashioned carbon lamps. They get three times as much light at the same cost. Light up with

Sunbeam Mazda Lamp
National Quality

tonight. About 20 per cent reduction in prices

Phone Green 22

Sierra Madre Electric Co.

10 N. Baldwin Sierra Madre

TROPIC MOONLIGHT.

HOW soft the moonlight of my south!
How sweet the south in soft moonlight!
I want to kiss her warm, sweet mouth
As she lies sleeping here tonight.

How still! I do not hear a mouse.
I see some bursting buds appear;
I hear God in his garden—hear
Him trim some flowers for his house.

I hear some singing stars; the mouth
Of my vast river sings and sings
And pipes on reeds of pleasant things—
Of splendid promise of my south:

My great south woman, soon to rise
And tiptoe up and loose her hair,
Tiptoe and take from out the skies
God's stars and glorious moon to wear!

—Joaquin Miller (Died Feb. 17, 1913).

THE VALE OF CASHMERE.

WHO has not heard of the Vale of Cashmere,
With its roses the brightest that earth ever gave,
Its temples and grottoes and fountains as clear
As the love lighted eyes that hang over their wave?
Oh, to see it at sunset when warm o'er the lake
Its splendor at parting a summer eve throws,
Like a bride full of blushes when lingering to take
A last look of her mirror at night ere she goes.
When the shrines through the foliage are gleaming half shown,
And each hallows the hour by some rites of its own.
Here the music of prayer from a minaret swells,
Here the Magian his urn full of perfume is swinging,
And here, at the altar, a zone of sweet bells
Round the waist of some fair Indian dancer is ringing.
Or to see it by moonlight when mellowy shines
The light o'er its palaces, gardens and shrines;
When the waterfalls gleam like a quick fall of stars,
And the nightingale's hymn from the Isle of Chenars
Is broken by laughs and light echoes of feet
From the cool shining walks where the young people meet.
Or at morn when the magic of daylight awakes
A new wonder each minute as slowly it breaks,
Hills, cupolas, fountains, called forth, every one,
Out of darkness, as they were just born of the sun;
When the spirit of fragrance is up with the day,
From his harem of night flowers stealing away,
And the wind, full of wantonness, woos like a lover
The young aspen trees till they tremble all over;
When the east is as warm as the light of first hopes,
And day, with its banner of radiance unfurled,
Shines in through the mountainous portal that opes
Sublime, from that valley of bliss to the world.

—Thomas Moore.

WHO SHALL ARBITRATE?

Now, who shall arbitrate?
Ten men love what I hate,
Shun what I follow, slight what I receive;
Ten who in ears and eyes
Match me, we all surmise,
They this thing, and I that—whom shall my soul believe?

—Browning.

WISE AND UNWISE.

TO love and to be loved the wise would give
All that for which alone the unwise live.
—Walter Savage Landor.

NOTICE OF FORECLOSURE
Sheriff's Sale

No. 99870

Order of sale and Decree of Foreclosure and Sale.

Eugene F. Tuttle, Plaintiff, vs. Douglas Gray, Mary Gray, his wife, and J. W. Key, Defendant.

Under and by virtue of an order of sale and decree of foreclosure and sale, issued out of the Superior Court of the County of Los Angeles, of the State of California, on the 19th day of May, A. D., 1913, in the above entitled action, wherein Eugene F. Tuttle, the above named plaintiff, obtained a judgment and decree of foreclosure and sale against Douglas Gray, Mary Gray, his wife and J. W. Key, defendants, on the 9th day of May, A. D., 1913, for the sum of Forty-nine hundred and ninety-one and 58-100 ($4991.58) Dollars, gold coin of United States, which said decree was, on the 13th day of May A. D., 1913, recorded in Judgment Book 250 of said Court, at page 125, I am commanded to sell all those certain lots, pieces or parcels of land situate, lying and being in the city of Sierra Madre, County of Los Angeles, State of California, and bounded and described as follows: Lots eleven (11), twelve (12), thirteen (13), fourteen (14) and fifteen (15) of Piedmont Heights Tract, as per map recorded in Book 34; at page 1, Miscellaneous Records of said County; also the undivided 5-48ths of an inch of water of the "Bailey," or "Minnehaha" Read's Canyon," as purchased of Palmer T. Read by Amos D. Trussell, and subsequently granted by the Sierra Madre Water Company, a corporation, together with 5-48th interest in a certain two-inch pipe and pipe line now laid to convey said water from said canyon to the Piedmont Heights Tract, together with rights of way for laying, renewing and maintaining said line, together with a perpetual right to ¼ share or interest in a reservoir site on the ridge north of the said Piedmont Heights Tract, as granted by N. C. Carter to Amos D. Trussell, by deed recorded in Book 218, page 25, of Deeds, of said Los Angeles County Records, subject to right-of-way for a pipe line across the north end of the lots herein described, as reserved in a deed from George Humphries and wife to Mary R. Darling, filed for record May 9th, 1906, in said Los Angeles County Records.

Together with all and singular the tenements, hereditaments and appurtenances thereunto belonging, or in anywise appertaining.

PUBLIC NOTICE IS HEREBY GIVEN That, on Tuesday, the 17th day of June, A. D. 1913, at 12:00 o'clock m., of that day, in front of the Court House door of the County of Los Angeles, Broadway entrance, I will, in obedience to said order of sale and decree of foreclosure and sale, sell the above described property, or so much thereof as may be necessary to satisfy said judgment, with interest and costs, etc., to the highest and best bidder, for cash, gold coin of the United States.

Dated this 22nd day of May, 1913.

W. A. HAMMEL,
Sheriff of Los Angeles County.
By W. T. OSTERHOLT, Deputy Sheriff.
LOU S. McCOY, Plaintiff's Attorney.

34-37

DELINQUENT SALE NOTICE

VOSBURG WATER COMPANY, a corporation: Principal place of business, Lamanda Park, County of Los Angeles, State of California.

Notice: There is delinquent upon the following described stock on account of assessment levied on the 28th day of March, 1913, the several amounts opposite the names of the respective shareholders, as follows:

Names.	No. of Certificates.	No. of Shares.	Amt.
Fred M. Wilcox..	61	5	$12.50
Fred M. Wilcox..	62	7	17.50
Frances E. Brown	73	32	80.00
Clifton J. Platt..	10	4	10.00

And in accordance with law and an order of the Board of Directors made on the 28th day of March, 1913, so many shares of each parcel of such stock as may be necessary will be sold at the residence of the Secretary of said corporation, at Sierra Madre Villa, California, on Friday, the 30th day of May, 1913, at the hour of 2 p.m. of such day, to pay delinquent assessments thereon, together with costs of advertising and expenses of the sale.

E. R. MAXWELL, Secretary.
Sierra Madre Villa, California.

NOTICE OF SALE OF PROPERTY DELINQUENT FOR NON-PAYMENT OF BOND ISSUED FOR THE IMPROVEMENT OF LIMA STREET.

Default having been made in the payment of the installment of the principal and interest of that certain street improvement bond hereinafter described which became due on the second day of January, 1913;

And the holder of said bond having, on the 8th day of May, 1913, duly demanded in writing that the City Treasurer of the City of Sierra Madre proceed to advertise and sell the lot or parcel mentioned in said bond and hereinafter described, to represent an assessment upon which said bond was issued for making certain improvements on Lima street in the City of Sierra Madre and the said bond, or its unpaid remainder, with accrued interest, as expressed in said bond, having thereupon become due and payable immediately, and upon the day following, to wit: the 9th day of May, 1913, having become delinquent, and the whole amount due on said bond not having been paid;

Now, therefore, notice is hereby given that I, Max W. Wolff, City Treasurer of the City of Sierra Madre, under and by virtue of the authority vested in me by law, will, on the 4th day of June, 1913, at the hour of 10 o'clock a. m. of said day, sell at public auction the real property hereinafter described and mentioned in said bond, at the office of the said City Treasurer, in the City Hall of said City of Sierra Madre unless the amount due on said bond and the interest due thereon, together with the cost of publication of this notice, are paid, according to law; and that I will so sell the same to the person who will pay the amount of unpaid principal and interest due on said bond, together with the cost of publication of this notice; that the said sale will be made in accordance with and under the provisions of an Act of the Legislature of the State of California, entitled: "An Act to Provide a System of Street Improvement Bonds to represent certain Assessments for the Cost of Street Work, and Improvement within Municipalities, and also for the Payment of such Bonds," approved February 27, 1893, and amendments thereto.

That the said bond referred to in this notice is described as follows:

Street Improvement Bond Number 17, Series One, Assessment Number 36, in the City of Sierra Madre, County of Los Angeles, State of California, for the sum of Fixty-six and 5-100 dollars (56.05), bearing interest at the rate of seven per cent per annum, issued for the improvement of Lima street in the City of Sierra Madre from Live Oak Avenue to a point 1210 feet north of Grand View Avenue;

Said bond is dated March 6, 1910, and is issued to represent the assessment upon the hereinafter described property mentioned in said bond for the street improvement above mentioned.

That the property mentioned in said bond, and to represent the assessment against which for said street improvement said bond was issued, is that certain parcel of land situate in the City of Sierra Madre, County of Los Angeles, State of California, more particularly described as follows: to wit:

Lot thirteen (13) of the Pinney Hotel Tract, as per Bk. 17, P. 37 of Misc. Records of Los Angeles County.

That the amount due on said bond is as follows:

Due on principal thereof, fifty-two and 83-100 dollars ($52.83).

Due on account of interest accrued on said bond, three and 70-100 dollars ($3.70).

Total amount due on said bond, fifty-six and 53-100 ($56.53).

That the name of the owner of said property mentioned in said bond is unknown.

Unless the amount of said bond as aforesaid, together with the cost of publication of this notice is paid, the real property mentioned in said bond, and hereinbefore described, will be sold at public auction, as aforesaid, on the 4th day of June, 1913, at the hour of 10 o'clock a. m. of said day, at the office of the undersigned, City Treasurer of the City of Sierra Madre in the City Hall, said city.

This notice shall be published for two weeks in the Sierra Madre News, a newspaper of general circulation, published in the said City of Sierra Madre, which said newspaper is hereby designated by me as the newspaper in which this notice shall be published.

MAX W. WOLFF,
City Treasurer of the City of Sierra Madre.

Dated, Sierra Madre, California, May 9th, 1913.

33-34-35

The Monrovia Steam Laundry is now giving Sierra Madre a daily service.

26tf

Studebaker

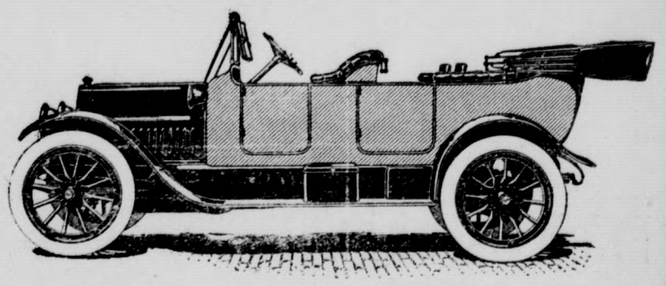

6-Passenger "35"---$1400
Delivered---fully equipped

HERE is where you get the "most car" for the least money. The makers will put out 25,000 of this type this year, the price making its popularity certain. Come in and investigate the electric self-starter, long stroke motor and other fine features.

Sierra Madre Garage
MILTON STEINBERGER, Proprietor

Phone Main 110 **33-39 W. Central**

EXCURSIONS FOR THE SUMMER

Low Round-Trip Rates East

May 17, 18, 19, 20, 21, 28, 29, 30, 31.
June 1, 2, 3, 4, 5, 6, 10, 11, 13, 14, 15, 17, 18, 21, 22, 23, 25, 26, 27, 28,

And in July, August and September.
Via El Paso and New Orleans,
or San Francisco and Ogden,
or Via Portland.

Go One Way—Return Another.

OTHER EXCURSIONS

Tahoe, Yosemite,
Shasta Resorts,
Pacific Northwest,
Canadian Rockies,
Yellowstone,
Coast Line Resorts.

And to many other choice vacation spots reached by the Southern Pacific. For information literature apply to local agent or write F. E. BATTURS, G. P. A., 302 Pacific Electric Bldg., Los Angeles.

Southern Pacific

SECOND SEASON

THE MISSION PLAY

Dramatic and Picturesque

REINCARNATION OF FRANCISCAN ROMANCE AND GLORY

Every afternoon 2:00 p. m. Every evening 8:15 p. m.
Excepting Monday.

The Mission Play House
SAN GABRIEL

Reserved seats on sale at Wiley B. Allen Company's Music Store, 416 South Broadway, Los Angeles, and the Mission Theatre box office, San Gabriel.
Ample service for both afternoon and evening performances from Los Angeles (Main Street Station) Pacific Electric Ry.

MAIN STREET STATION

Pacific Electric Railway

Special Corset Display

WE are now making a Special Showing of Warner's Corsets in all their perfection. Warner's are RUST-PROOF, you know—and we've the New Styles, Plain and Fancy, Low Busts and High Hips—Brassieres. Summer Corsets and Nursing Corsets—the accessories including Bust and Back Pads, Corset Shields, etc.—and an Expert Corsetiere to help overcome your corset troubles

Warner's Corsets, $1 to $8.50

Herman R. Hertel

Both Phones 407 PASADENA 41-47 N. Raymond

NEWS LINERS PAY

A. N. ADAMS
Opposite P. E. Station
Real Estate - - Rentals
LOANS AND INSURANCE
The Continental Insurance Co. of New York
With over $8,000,000 net surplus pays while the embers smoulder.

FEED AND FUEL TRANSFER
All kinds of stock and poultry feed. Best grades of fuel
Andrew Olsen
Red 85 Res., Black 24

Supplies For the Auto
and for the driver. We carry a complete line of togs, caps, coats, robes, lunch boxes and everything for comfort and pleasure.
Oils, Gasoline, tools and everything to make the car run right
A. L. Ryder
160 E, Colorado Pasadena

---back East Excursions

ON SALE
May 17, 18, 19, 20, 21, 28, 30, 31
June 1, 2, 3, 4, 5, 6, 10, 11, 13, 14, 15, 17, 18, 21, 22, 23, 25, 26, 27, 28.
July 1, 2, 3, 4, 5, 8, 9, 10, 11, 15, 16, 17, 22, 23, 24, 30, 31.
August 1, 2, 7, 8, 9, 10, 13, 14, 20, 21, 22, 26, 27, 28.
September 2, 3, 4, 5, 8, 9, 10, 11.

SAMPLE FARES

Chicago	$ 72.50
Kansas City	60.00
Denver	55.00
St. Paul	75.70
New Orleans	70.00
New York	108.50
Omaha	60.00
Washington, D. C.	107.50

and many others.

Good for return three months from date of sale not to exceed October 31, 1913.
Liberal Stopover Privileges. See Grand Canyon this trip.
Phone or call on
H. B. SHERMAN, Agent
Pasadena, Colorado 448
E. W. McGEE, G. A.,
334 S. Spring St., Los Angeles
S. R. G. TWYCROSS
Sierra Madre City Agent
Cor. Baldwin and Central Aves.
Phone Green 2; Res., Black 11
Via.
Santa Fe

FURNITURE REPAIRING
All kinds of cabinet work, new or old. Mission style a specialty. Phone Red 54.

THE SIERRA MADRE NEWS
BY GEORGE B. MORGRIDGE

PUBLISHED FRIDAYS SUBSCRIPTION $1.50 YEARLY

ENTERED AS SECOND CLASS MATTER AT THE POST OFFICE AT SIERRA MADRE, CALIFORNIA

OFFICE, ROOM G, KERSTING COURT OPPOSITE PACIFIC ELECTRIC STATION
TELEPHONE BLACK 42, UNIVERSAL LONG DISTANCE CONNECTIONS

FRIDAY, MAY 23, 1913

Editorial Chat

Nothing Like It

Take it from me, Sierra Madre is a good place to come back to. I have never gone away without that feeling upon my return. During the past week I saw some mighty attractive and far famed towns and cities up in the San Joaquin Valley, and under very favorable circumstances. But Sierra Madre looked better than ever when I returned home. I would hate to live in a place to which I must return reluctantly after a visit of inspection to other cities. Next week I shall try to put on paper some of the things which appealed to me during the stay of the Southern California Editorial Association in the Yosemite.

Get Busy.

Are you the man who said Sierra Madre was dead? All right, it's up to you to start something before you cuss the other fellow.

The Majestic Juveniles

Scenes of singular unfitness
Almost every day we witness—
Willie, prematurely gray, gently tickling William's toes;
Alec, forty if a day, wiping Alexander's nose;
Tom, who's close on fifty-three, calling Thomas "precious thing";
Reverend Jimmie, Ph. D., fetching James his teething-ring;
Fred, whose brow is lined with care, stilling Frederick's lusty roar;
Teddy, minus half his hair, fiercely spanking Theodore.
Biggest names for littlest people.
Church is standing on its steeple.
—New York Tribune.

These lines inspire wonder as to the passing of old-fashioned nicknames and abbreviations. Frequent indictments are heard of the modern tendency to slouchy forms of expression. And yet there has been an undeniable change toward more careful or dignified usage in the matter of names, odd methods of spelling aside. It is now the usual thing to hear the whole name used. In addition to the old short forms there were numerous nicknames entirely different from the name for which they are substituted, such as Harry or Hank for Henry, Jack for John, and others. Some of them are now applied directly to the helpless and unsuspecting infant who is to wear them through life, while others have been almost forgotten. And then every town had its local usages, the origin of which would be hard to determine. For instance, I knew a town where "Pete" was the nickname of every boy named George, with one exception in which a physical peculiarity made another appellation seem appropriate. I haven't been there for a good many years, and I wonder if that town has kept pace with the rest of the world in the use of names.

That Drinking Fountain.

This is the season for the annual agitation for a public drinking fountain. Everybody knows we need it. Can anybody give a really sound reason for not having one? How many things of less consequence do we spend more money for than a fountain would cost?

Some Kipling Philosophy

These lines from Rudyard Kipling may be applied with equal force to moral or material matters where the spirit of "let well enough alone" and smug satisfaction with things as they are stand in the way of possible improvement:

"Because we know we have breath in our mouth,
And think we have thought in our head,
We shall assume that we are alive
Whereas we are really dead.

The lamp of our youth will be utterly out,
But we shall subsist on the smell of it!
And whatever we do, we shall fold our hands,
And suck our gums and think well of it.
Yes, we shall be perfectly pleased with our work,
And that is the perfectest Hell of it."

Can anyone furnish a better conception of Hell than the acceptance of conditions that are bad and a stolid refusal to make them better?

The Election Is Over.

The election is over. Some seem to have difficulty in comprehending the fact, judging by the arguments which are still going on. Comment is unnecessary. As I said some months ago, the thing to be hoped for would be a brief campaign and prompt return to normal, whatever the result. I merely wish to reiterate some things I said last week:

I have small respect for the man who lacks civic spirit or moral courage to form and express an opinion, whether like my own or not. * * * Whatever the outcome of the election, I expect to remain in Sierra Madre aiding with good faith, good humor and what energy I can spare from the business of earning bread and butter for myself and family, in whatever movement my conscience tells me is for the best interest of the community.

Which Is Right?

Some people seem to think that to be a good sport a man must enjoy the particular game which appeals to them. Pretty small view, isn't it? To me, a good sport is a man who plays by the rules of the game, whether it is my game or not. If he is drawn into an unfamiliar contest he will at least be honest, though unfamiliar with arbitrary rules. And, winning or losing, he will not make himself obnoxious to those about him.

G. B. M.

THE EXCHANGE TABLE.

Pasadena Star—The season once more is near at hand when the careless one, the lighted match and the dry forest-reserve constitute a menacing trio, against which the stern, regulatory hand of the law should be directed.

Always

Watts Advertiser—Judge Neelen of Milwaukee has decided that a wife has a right to beat up their husbands' affinities, when they meet them. That's tough on the affinity, but the man in the case, as usual, gets away unharmed.

A Chance Often Missed

Los Angeles Tribune—An Albany woman cleaned the celler of the house she had sold and was about to move from, just to save the incoming tenant the trouble, and in an old teaketle found $13,000. Neatness and courtesy form a paying combination.

Special This Week

Lot 50x205 on Alegria Avenue just south of Bella Vista Terrace....$650
Lot 100x205 on E. Grand View, south front, nice oak and several fruit trees on the lot. Street work all paid, $1500
6-room furnished cottage on E. Mentecito, south front, close in, several very fine fruit trees.....$1600

MEAD-GILLILAND REALTY CO.
Real Estate, Insurance, Loans, Notary

Which Way Do They Climb?

Redondo Reflex—To keep youngsters from climbing the fence which surrounds the grammar school building at Inglewood, rose bushes will be planted so that the beautiful flowers will twine over the fence.

Can Shoot Rabbits

It may not be generally known that the legislature repealed the law protecting rabbits during a certain time of the year and that it will now be lawful to shoot them any time, says the Redlands Review. This will be welcomed by the sportsmen who are always anxious to try their skill in shooting the fleet-footed little animals. It was expected that the law would be repealed, as in the past few years the rabbits have multiplied so rapidly that they are over-running the grain and hay fields. Several weeks ago a movement was started to have the law repealed so that the rabbits could be thinned out in all sections. As soon as the sportsmen get them thinned out so that they will be in danger of extermination protection will probably be given them again. It may not be generally known that a federal law has been passed making it unlawful to hunt and kill wild duck. This means that there will be no more duck hunting in Bear valley if the law is enforced.

DO YOU LIKE PICTURES?
Nearly everyone likes to look at pictures, especially when they are as beautiful as those to be seen at the News Printery. Don't wait until you get ready to buy a picture, but come in and see them now. You will enjoy it and so will we. New things are coming all the time. There are scenic photographs, Art photographs with a big "A," wild flower photographs, color prints and lots of other things worth looking at.
You may be interested to know, too, that the News Printery has the things you need for hanging pictures, includers, picture wire, etc., also passe partout binding and ring hangers. Come in and make yourself at home.
THE NEWS PRINTERY
"Next the Postoffice"

NOTICE OF STOCKHOLDERS' MEETING

Notice is hereby given that the annual meeting of the stockholders of the Sierra Madre Cemetery Company will be held in the office of the secretary, corner of Baldwin avenue and Kersting Court, Sierra Madre, California, on Tuesday, June 3, 1913, at the hour of three p. m., for the purpose of electing directors for the ensuing year and transacting such other business as may lawfully come before the meeting.
Elsie M. Gilliland, Secretary.
Sierra Madre, California, May 14, 1913.
33-34

SEE THE POINT?
Come to the News Printery when you need a new pencil. If you don't want to buy a new one come in and get a point on your old one.

The hot weather is coming and the women and children will want to change their winter hats for the breezy straw. Go to M. Olsen's store for a fine assortment and low prices.

Place cards, score cards, invitations and announcements of various kinds at the News Printery.

Stationery Bargains — The News Printery.

M. D. WELSHER
GROCER
Telephone Main 6
Baldwin and Central

Hammocks!
To enjoy that "siesta" properly, get one of our "Comfy" Hammocks. Our prices vary according to your pocket book or taste
$1.60 up to any price you want to pay

Refrigerators
Now that summer is upon us, add to your home comforts by providing proper refrigeration. Call and see our extensive line of Ice Boxes and Refrigerators
SIERRA MADRE HARDWARE COMPANY
Phone Main 98 West Central

DRUGS and SUNDRIES
Sickroom Supplies Toilet Articles
Best Family Remedies
Candies and Cold Drinks
Christopher's Ice Cream
Sierra Madre Pharmacy
F. H. HARTMAN
Sunday Hours 8—11 a. m. 2—5 p. m. Phone, Black 52

SIERRA MADRE FEED & FUEL CO.
TRANSFER AND EXPRESS
— DEALERS IN —
Hay, Grain, Coal and Wood
POULTRY SUPPLIES
BOTH PHONES MAIN 50
Office and Warehouse 36 N. Lima Sierra Madre, Cal.

Community Silver
Reliance Plate
We have secured the agency for this well-known ware and have in stock the "Georgian" pattern—the very latest. Other designs secured on short notice.
"Community" 50-year teaspoons, $2.15 a set
"Reliance" 25-year teaspoons, $1.10 a set
E. V. WILSON, Jeweler

HERD TUBERCULAR TESTED
We deliver twice daily to all parts of the city
For Milk and Cream Phone Blue 14
LIVE OAK DAIRY
ROSS & HILL, Proprietors
Our Motto is to Please Try us. Phone Blue 14

Yosemite Valley
A Vacation Ground
SEASON 1913 OPENS EARLY
Yosemite grows more populareach year. Thousands visit it as a sight-seeing trip. Other thousands spend their VACATIONS there and live for weeks amid its grandeurs.
YOSEMITE THE PLACE FOR REST AND RECREATION
Daily outings to points of interest. Jolly times around the evening camp fires. Hotels and boarding camps for those who wish, and private camping under its pines for those who prefer this way. Ask any ticket agent for YOSEMITE OUTING FOLDER.
A BEAUTIFUL SOUVENIR BOOKLET Mailed on receipt of one dollar. A gem of the printing art, 32 pages in full colors. Contains no advertisements. Address—
Yosemite Valley R. R. Co.
Merced, California

For Sale---Bargain!
Large level corner building site, 90 feet east frontage on improved street, contains one of the most beautiful live oak trees in Southern California. The 50 foot lot next to it can be had for $500.
S. R. G. TWYCROSS
Real Estate Rentals Insurance Notary